



# Imaged Document Cover Sheet

The document following this cover sheet is an imaged document supplied by LANDATA®, Land Use Victoria.

Document Type	<b>Plan</b>
Document Identification	<b>TP315164A</b>
Number of Pages (excluding this cover sheet)	<b>2</b>
Document Assembled	<b>31/10/2019 13:54</b>

**Copyright and disclaimer notice:**

© State of Victoria. This publication is copyright. No part may be reproduced by any process except in accordance with the provisions of the Copyright Act and for the purposes of Section 32 of the Sale of Land Act 1962 or pursuant to a written agreement. The information is only valid at the time and in the form obtained from the LANDATA® System. The State of Victoria accepts no responsibility for any subsequent release, publication or reproduction of the information.

The document is invalid if this cover sheet is removed or altered.

<h1>TITLE PLAN</h1>	<h1>EDITION 2</h1>	<h1>TP 315164A</h1>
---------------------	--------------------	---------------------

<p><b>LOCATION OF LAND</b></p> <p>PARISH : TOONGABBIE SOUTH              TOWNSHIP :              SECTION :              CROWN ALLOTMENTS : 124, 124A, 125 AND 125C</p> <p>CROWN PORTION :</p> <p>TITLE REFERENCE : Vol. 8032 Fol. 577</p> <p>MGA94 Co-ordinates              (of approx. centre              of land in plan)</p> <p>DEPTH LIMITATION : NIL</p>	<p><b>NOTATIONS:</b></p> <p><u>PURPOSE OF THE PLAN</u>              TO PROVIDE SEPARATE DIMENSIONS FOR BOUNDARIES NOT DIMENSIONED AT THE TIME OF ISSUING CROWN GRANT VOLUME 2205 FOLIO 997</p> <p>BOUNDARY DIMENSIONS SHOWN HEREON ARE NOT BASED ON MODERN SURVEY BUT ARE DERIVED FROM DEPARTMENTAL RECORDS WHICH WERE IN EXISTENCE PRIOR TO THE ISSUE OF THE CROWN GRANT AND MAY NOT AGREE WITH MODERN STANDARDS OF ACCURACY OR EXISTING OCCUPATION.</p>
---	---

Easement Information				
Easement Reference	Purpose / Authority	Width (Metres)	Origin	Land benefitted / in favour of

THIS PLAN HAS BEEN PREPARED BY LAND VICTORIA FOR TITLE DIAGRAM PURPOSES.

Checked by: *F.H.C.*

Date: 22 / 10 / 2013

Assistant Registrar of Titles

Legend : A - Appurtenant   E : Encumbering Easement   R : Encumbering Easement (Road)

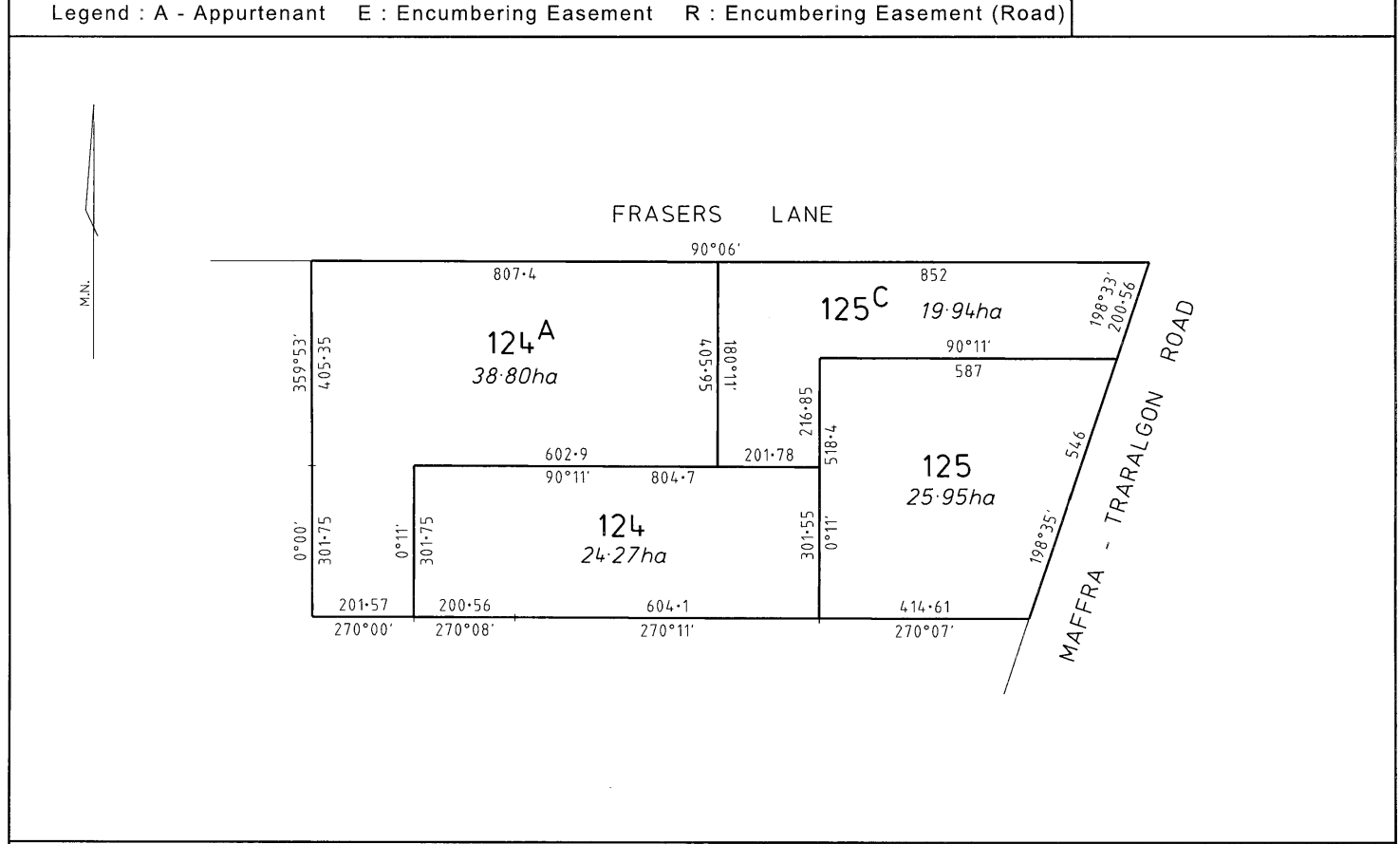

<p>PREPARED FROM: VDP AND T164(12)</p>	<p>CHECKED: K.TRAN 11/10/2013</p>		
<p>OFFICE OF SURVEYOR-GENERAL VICTORIA              DEPARTMENT OF TRANSPORT, PLANNING AND LOCAL INFRASTRUCTURE</p>	<p><i>John E. Jullod</i></p> <p>SURVEYOR-GENERAL</p> <p>14. 10. 2013 DATE</p>		
<p>SCALE 1:10000</p>	<p>SHEET SIZE A3</p>	<p>File Ref. PO-13900(218)</p>	<p>Sheet 1 of 1 Sheets</p>

